

Robt Miller

Courses & Distances up
 Yellow Breeches Creek
 from # N. 10. E. 20.
 N. 48. W. 28
 S. 74. W. 21
 N. 66. W. 32.
 N. 76. W. 17 to 7.
 in all 118 p^s

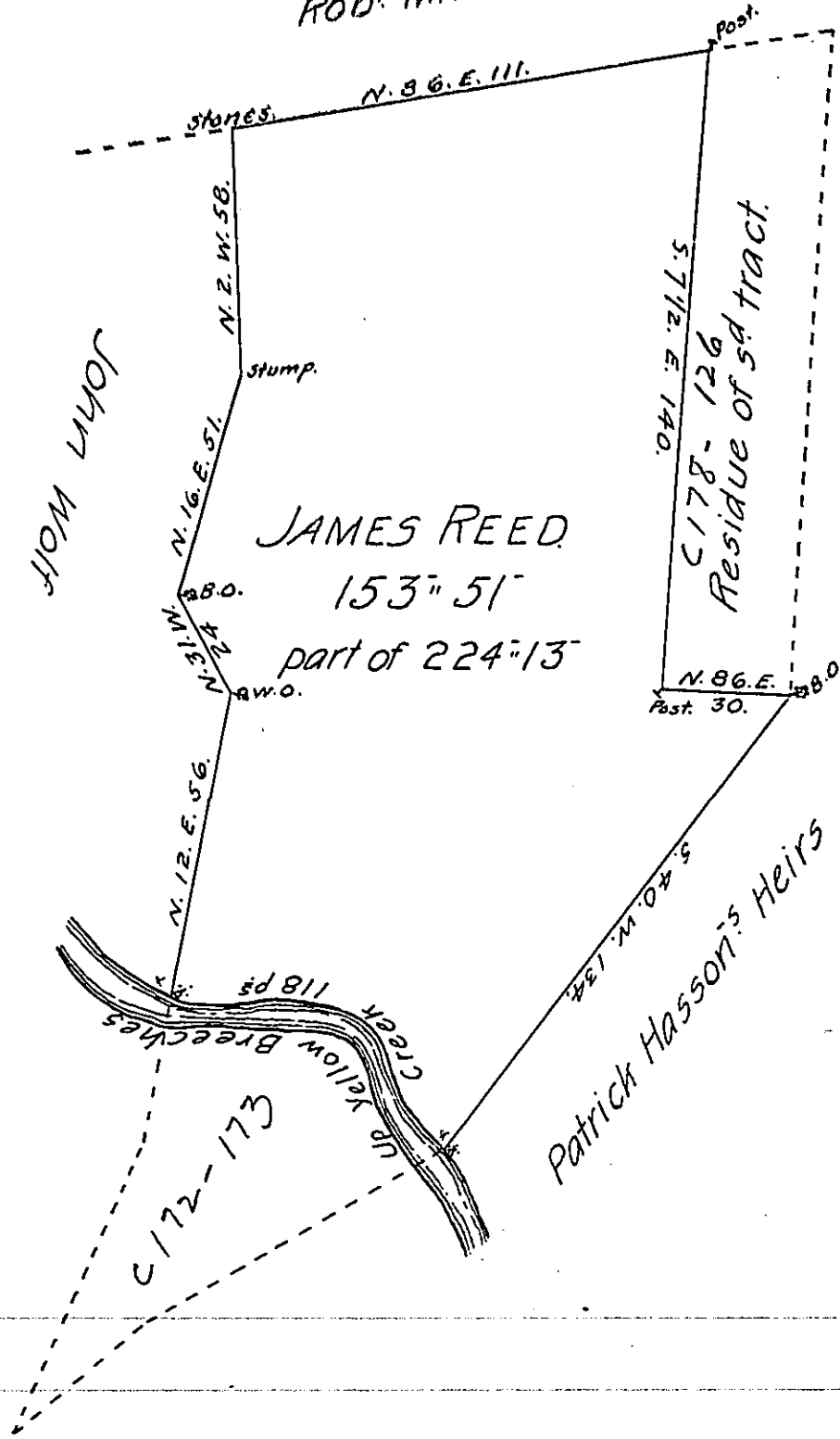

The Draft of a tract of Land Situate in Middleton Township, Cumberland County, containing one hundred & fifty three acres & fifty one perches & allowance &cc. It being part of a Larger tract Survey^d on a warrant granted to James Reed Dated June 10th 1762. Survey^d & Divided of the 5th June 1804.

W^m Ramsey,

D. S.

To Sam^l Cochran, Esquire,
 Surveyor Gen^l of Pennsylv^a.

IN TESTIMONY that the above is a copy of the original remaining on file in the Department of Internal Affairs of Pennsylvania, made conformably to an Act of Assembly approved the 16th day of February, 1833, I have hereunto set my Hand and caused the Seal of said Department to be affixed at Harrisburg, this fifth day of September 1906.

Joseph D. Brown
 Secretary of Internal Affairs.